EMPS-2201
mPCIe to mSATA mini & USB Module

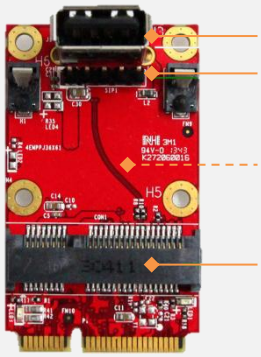

Features

- Supports mPCIe to mSATA mini slot
- USB A type connector and 2.54mm 5pin USB header connector with +5V
- Power LED, Access LED
- PCIe to SATA bridge (JMB362)
- 30µ " golden finger, 3 years warranty
- Industrial design, manufactured in innodisk Taiwan

Mechanical Drawing

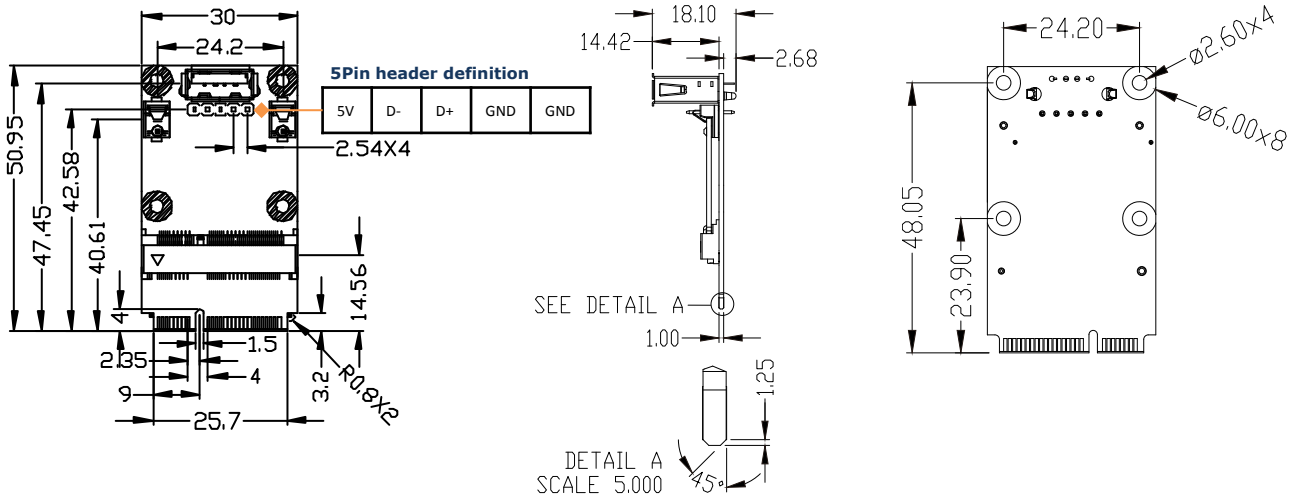

Specifications

Form-Factor	mini PCIe
Input I/F	PCI Express 1.0, USB 2.0
Output I/F	SATA II, USB 2.0
Output Connector	Mini PCIe x 1, USB A type x 1, USB 5P header x 1(Alternative)
Bridge	JMB362
Max TPD	2W(3.3V x 600mA)
Dimension (WxLxH)	30 x 50.9 x 18.1 mm, Weight: 8g
Temperature	Operation: STD: 0˚C ~ +70˚C Storage: -55˚C ~ +95˚C
Environment	Vibration: 5G @7~2000Hz, Shock: 50G @ 0.5ms
Notes	OS Support: Windows XP, Win7, Vista, Linux Please download driver from Innodisk website.

Order information

EMPS-2201-C1
mPCIe to mSATA mini & USB Module

Headquarters (Taiwan)
5F., No. 237, Sec. 1, Datong Rd., Xizhi Dist., New Taipei City 221, Taiwan
Tel: +886-2-77033000
Email: sales@innodisk.com

Branch Offices:
USA
usasales@innodisk.com
+1-510-770-9421
Europe
eusales@innodisk.com
+31-040-282-1818
Japan
jpsales@innodisk.com
+81-3-6661-9846
China
sales_cn@innodisk.com
+86-755-21673689

www.innodisk.com

© 2014 Innodisk Corporation. All right reserved. Specifications are subject to change without prior notice.

November 13, 2014