Licensing – Using the ICONICS Web Licensing Utility for Software Key Licenses

APPLICATIONS NOTE

October 2013

Description: Guide to the ICONICS Web Licensing Utility for Software License.
OS Requirement: Windows XP / Windows Vista / Windows 7 / Windows 8 / Windows Server 2003 / Windows Server 2008 / Windows Server 2008 R2 / Windows Server 2012
General Requirement: IE6, IE7, IE8, IE9 (later versions of Internet Explorer have to run in IE9 compatibility mode), GENESIS32.

Issue a new Software License

1. On the machine where you want the license to reside, open the License Utility.
2. Once the License Utility opens, go to Actions → Authorize License.
3. You will see a dialog come up with a Site Code as shown in figures below. Leave this window open.

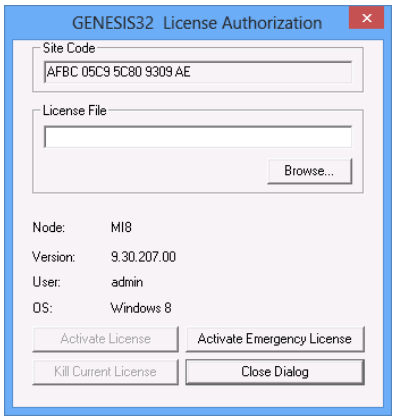

Figure 1 - License Authorization Dialog

4. Go to www.iconics.com and launch the Web Licensing Utility Site by clicking on Support in top header and then "License product".
5. The Home page of the Web Licensing Utility Site will be loaded. Select the Software License Icon to access the Software License Options.

Figure 2 - ICONICS License Web Site

6. You will be required to log in to access the Software License Options. Insert your email address and password and click on the "Login" button.

   NOTE: If you do not yet have an account, you can click on the "Create New Account" link to make an account.

7. Once you have logged into the website, click on the "New License" link in the top navigation bar.
8. Enter your Product Registration Numbers and Customer Keys for the products to License. Click "Next".

Figure 3 - New License

   NOTE: Your Customer Key and Product Registration Number are usually on the back of the original disk that ICONICS sent to you.

9. In the next screen it is requested to identify the end user for whom the license is being issued. You can look up a list of already inserted end users or insert a new one by clicking the "Existing End Users" link or clicking the "Create New" link respectively.

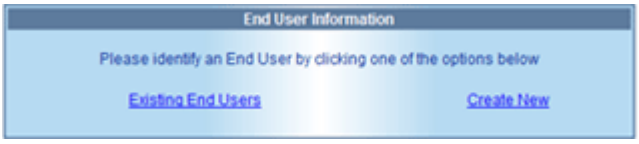

Figure 4 - Identify End User

10. Clicking the Existing End User link, will open a new window with a list of already inserted end users previously entered by you or tied to the product registrations numbers entered in the previous screen. Select an end user from the list and click *Select* or double click the selected end user. If you are the end user and you are not listed in the grid, you can click on *I am the End User* to insert your data as the new end user. After identifying the end user, click on "Next".

Figure 5 - Select End User

11. In the next screen, you will see a list of the products that are available for you to license; check all the products that you would like to license. Copy the Site Code from the license utility of the destination machine and paste it into the Site Code text box of the current web page. Click on "Next".

Figure 6 - Available Product for License

12. Review the license information before proceeding. Click on "Generate Key" to issue the new site key.

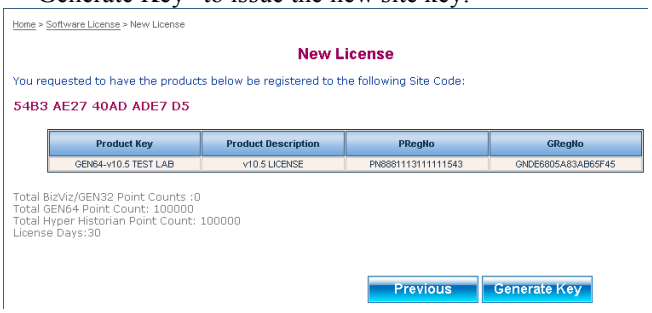

Figure 7 - Review the License Information

13. The next page will show you the information for your license. Download the license file (*.glic) by clicking on the link. You will need this file to license the machine.

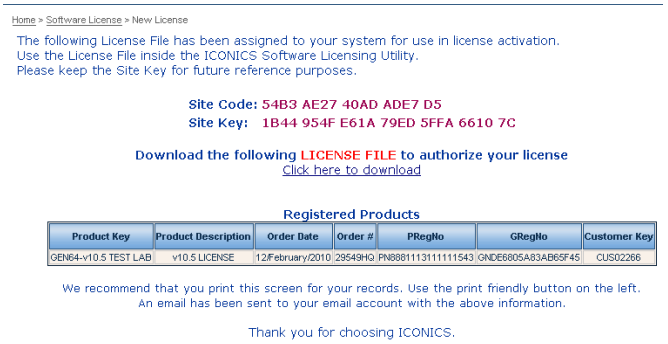

Figure 8 - Site Key

NOTE: If you misplace the file after licensing it, you can use the View License link with your Product Registration number to download it again.

14. In the License Utility, click the Browse button and select the file you downloaded in the previous step then hit Activate License.
15. Your license should now be activated. You can view the license by closing the license authorization dialog and going to Actions →View License.
16. Notice that the Site Code has changed. This is expected. The Site Key should be the same one you saw on the website, however.

Adding To Existing Software License

Follow steps 1-6 from the "Issue a new Software License" section to open the licensing dialog and log into the website then continue with the steps below.

1. Click on the "Add to License" link on the top menu bar.
2. Enter your Current Site Key, Product Registration Numbers, and Customer Keys. Click "Next".

Figure 9 - Adding to Existing Software License

3. In the next screen, you will see a summary of the current license and a list of the products that are available for you to add to the existing license. Check all the products that

you would like to license. Copy the Site Code from the license utility of the destination machine and paste it into the Site Code text box of the current web page. Click "Next".

Figure 10 - Available Products

4. Review the license information before proceeding. Select "Generate Key".

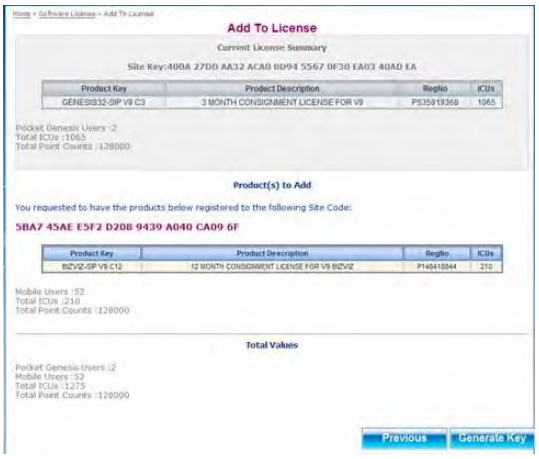

Figure 11 - Generating Site Key

5. The next page will show you the information for your license. Follow steps 13-16 from the "Issue a new Software License" section to complete the licensing process.

Killing a Software License

Follow steps 4-6 the "Issue a new Software License" to log into the website then continue with the steps below.

1. Once you have logged into the website, click on the "Kill License" link in the top navigation bar.
2. On the machine where the license currently exists, open the License Utility by going to Start → Programs → ICONICS Licensing → ICONICS Licensing.
3. Go to Actions → Authorize License.
4. Click the Kill Current License button.
5. It will ask you to confirm that you want to kill the license, then it will show you the kill code and the location of the KillCode.txt file.

   NOTE: The Application Data folder may be hidden by default. Go to Tools → Folder Options → View tab and select "Show hidden files and folders" to see this folder.

6. Open the KillCode.txt file and copy the Site Key and the Kill Confirmation Code into the appropriate fields in the webpage then click the "Remove Key" button.
7. You will get a message confirming that the Site Key has been successfully deleted. The products associated with the deleted Site Key will be available on the website to be authorized to a new machine.