GHB-B05

2-Slot Micro Box Chassis

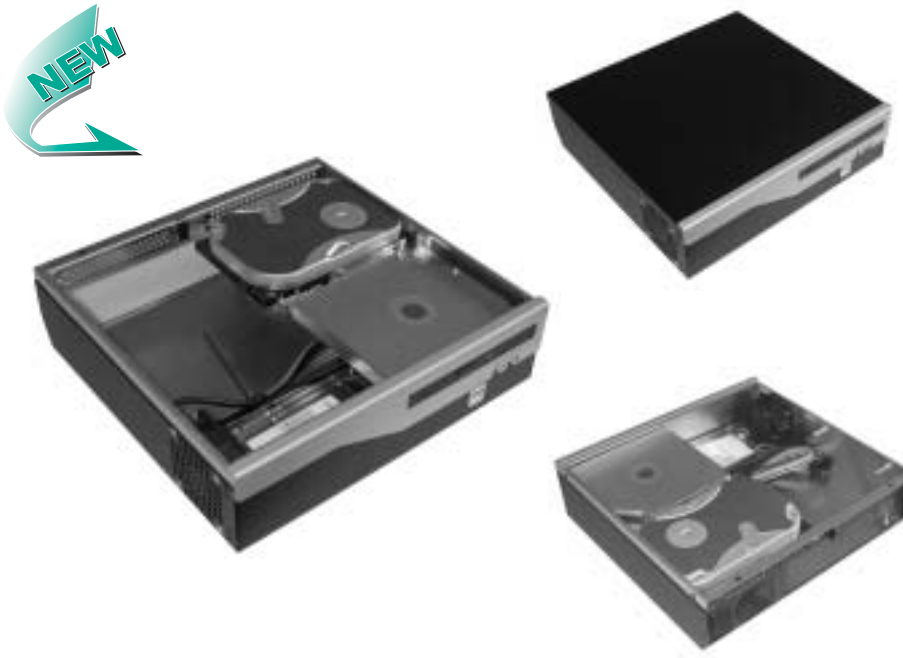



GHB-B05-R (Rackmount Kits)



GHB-B05-W (Wallmount Kits)

Specifications

- Mounting: Rack Mount or Wall Mount or Desktop
- Construction: Heavy Duty Cold Rolled Electroplated Steel
- Color: Black (Standard), Beige or Custom
- Support Mini-ITX M/B (Max. to 6.7" x 6.7")
- Drive Capacity B05-1: 1xSlim CD-ROM & 4x2.5"HDD
  B05-2: 1xSlim CD-ROM & 1x3.5"HDD & 2x2.5"HDD
  B05-3: 8x2.5"HDD
  B05-4: 2x2.5"HDD & 1x3.5"HDD
  B05-5: 2x2.5"HDD & 2x3.5"HDD
- Power Supply(Optional): 1U Single 150~250W ATX PSU
- Cooling: 1x(60mm = 23.5CFM ea.) Fan
- Expansion Slots: 2 PCI Slot
- Riser Card: GHP-PCI106H (Optional)
- Connector Port (Front): 2x USB Ports
- Indicators: LEDs for Power ON/OFF, HDD Actirity
- Switch: Power ON/OFF, System Reset
- Dimensions (W x H x D): 280 x 77 x 268mm (11" x 3" x 10.6")
- Cuft: 0.8
- GW: 3.4 kgs / 7.5 lbs
- Carton Size(cm):37.3 x 17.5 x 36.3(14.7" x 6.9" x 14.3")
- Humidity: 5% - 95% Non-condensing

Dimension

